

The First Circle

Alto Saxophone 1 / Flute

Composed by Pat Metheny & Lyle Mays

Arranged by Robert Curnow

LATIN (♩ = 116) **HANDCLAPS**
[3+2+3+2+2 AND 3+3+2+2]

21 **PATTERN 2**
3 + 2 + 3 + 2 + 2 + 3 + 3 + 2 + 2 +

25 **PATTERN 1**

35 3+ 2+ 2+ 3+ 2 3+ 2+ 3+ 2+ 2

mf soli

A Sax 1 - pz

V.S. ↗

72 **SOLI**

87

99 (TO SOL. SAX IF SOLOIST; TO FLUTE IF NOT)

FLUTE **PLAY IF NOT SOLOIST** 104

2nd X ONLY

A-Sax 1 - p4

A-Sax 1 - P6

SIERRA MUSIC PUBLICATIONS
P.O. BOX 543
LIBERTY LAKE, WA 99019

The First Circle

Alto Saxophone 2 / Flute

Composed by Pat Metheny & Lyle Mays

Arranged by Robert Curnow

LATIN (♩ = 116)

[3+2+3+2+2 AND 3+3+2+2]

HANDCLAPS

12 10

8 + 8

2 7 3 + 2 + 3 + 2 + 2+ 3 + 3 + 2 + 2+ 2

2 2 2

21 PATTERN 2 3 + 2+ 3+ 2+ 2+ 3 + 3+ 2+ 2+ 2

25 PATTERN 1 2 2

35 3+ 2+ 2+ 3+ 2 3+ 2+ 3+ 2+2

mf soli

U.S. ↗

72 SOLI

87

99 TO FLUTE

FLUTE 104 1st x ONLY 2nd x ONLY

A-Sax 2-p4

TO SAXOPHONE

175 SAX UNIS.

A-Sax 2-p6

SIERRA MUSIC PUBLICATIONS
P.O. BOX 543
LIBERTY LAKE, WA 99019

The First Circle

Tenor Saxophone 1 / Flute

Composed by Pat Metheny & Lyle Mays

Arranged by Robert Curnow

LATIN (♩. = 116) **HANDCLAPS**
[3+2+3+2+2 AND 3+3+2+2]

SOLI
NO RHYTHM

T-Sax 1-p 2

35

3 + 2 + 2 + 3 + 2

3 + 2 + 3 + 2 + 2

mf

3 + 3 + 3 + 3

3 + 2 + 3 + 2 + 2

3 + 3 +

2 + 2 + 2

2nd x ONLY

44

72 *Soli*

87

99 *TO FLUTE*

104

FLUTE

1st x ONLY

2nd x ONLY

T-Sax 1 p4

TO SAXOPHONE

5

T-Sax 1 - p6

SIERRA MUSIC PUBLICATIONS
P.O. BOX 543
LIBERTY LAKE, WA 99019

The First Circle

Tenor Saxophone 2 / Flute

Composed by Pat Metheny & Lyle Mays

Arranged by Robert Curnow

LATIN (♩ = 116) **HANDCLAPS**
(3+2+3+2+2 AND 3+3+2+2)

12 + 10
8 + 8
ff 3 + 2 + 3 + 2 + 2 + 3 + 3 + 2 + 2 +

2 (7) 3 + 2 + 3 + 2 + 2 + 3 + 3 + 2 + 2 +

2 2 2

21 **w/TRBS.**

25 **f**

35 **f** **SOLI - NO RHYTHM**

mf 3 + 2 + 2 + 3 + 2 3 + 2 + 3 + 2 + 2

-T-Sax 2- p2-

72 *Soli*

87

99

TO FLUTE

T-Sax 2- p4

TO SAXOPHONE

T-Sax 2-p6

SIERRA MUSIC PUBLICATIONS
P.O. BOX 543
LIBERTY LAKE, WA 99019

The First Circle

Baritone Saxophone / Flute

Composed by Pat Metheny & Lyle Mays

Arranged by Robert Curnow

LATIN (♩. = 116) **HANDCLAPS**
 (3+2+3+2+2 AND 3+3+2+2)

1 *piano* 3 + 2 + 3 + 2 + 2+ 3 + 3 + 2 + 2+ 2

2 3 + 2 + 3 + 2 + 2+ 3 + 3 + 2 + 2+ 2

11 *Alto* 3 + 2 + 3 + 2 + 2+ 3 + 3 + 2 + 2+ 2

21 *Bass* **PATTERN 2** 3 + 2+ 3+ 2+ 2+ 3 + 3+ 2+ 2+ 2

25 **PATTERN 1** 2 2 4

35 **SOLI-NO RHYTHM** 3+ 2+ 2+ 3+ 2 3+ 2+ 3+ 2+ 2

mf *p*

45

72 SOLI

87

99

104

B-Sax- part

TO SAXOPHONE

5

SIERRA MUSIC PUBLICATIONS
P.O. BOX 543
LIBERTY LAKE, WA 99019

The First Circle

Trumpet 1 / Flugelhorn

Composed by Pat Metheny & Lyle Mays

Arranged by Robert Curnow

LATIN (♩ = 116) **HANDCLAPS**
(3+2+3+2+2 AND 3+3+2+2)

♩ = 116

3 + 2 + 3 + 2 + 2 3 + 3 + 2 + 2

2 2 2

3 + 2 + 3 + 2 + 2 3 + 3 + 2 + 2

2 2

3 + 2 + 3 + 2 + 2 3 + 3 + 2 + 2

PATTERN 2

3 + 2 + 3 + 2 + 2 3 + 3 + 2 + 2

PATTERN 1

PATTERN 2

TO FLUGELHORN

10

45

Tpt 1 - P2

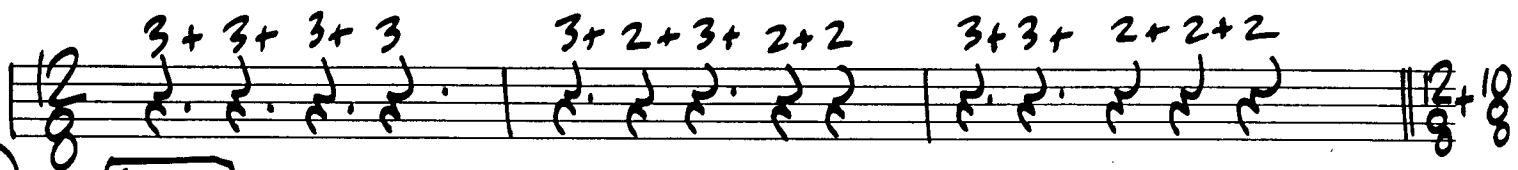

54

FLUGEL

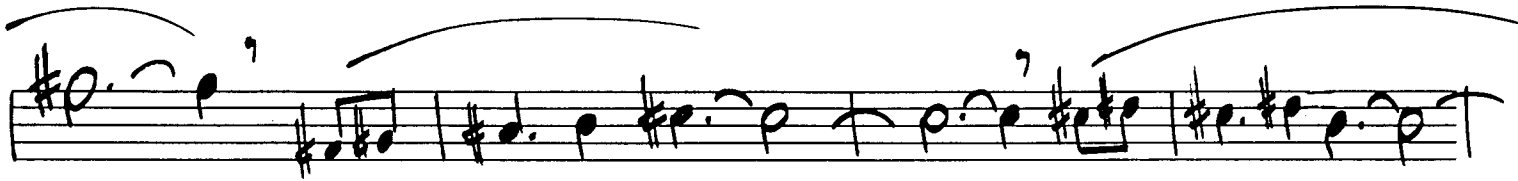

72

TO TRUMPET

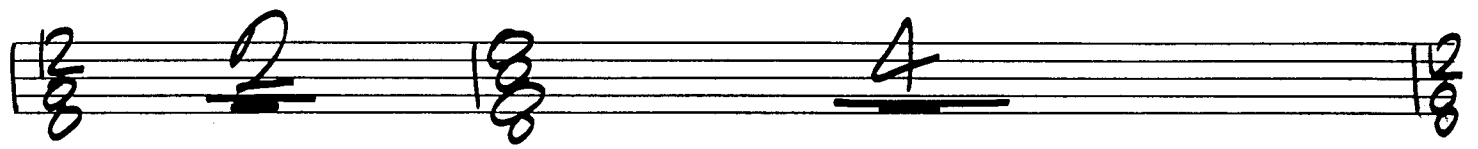

U.S. ↗

TRUMPET

FLUGEL 7pt 1-p4

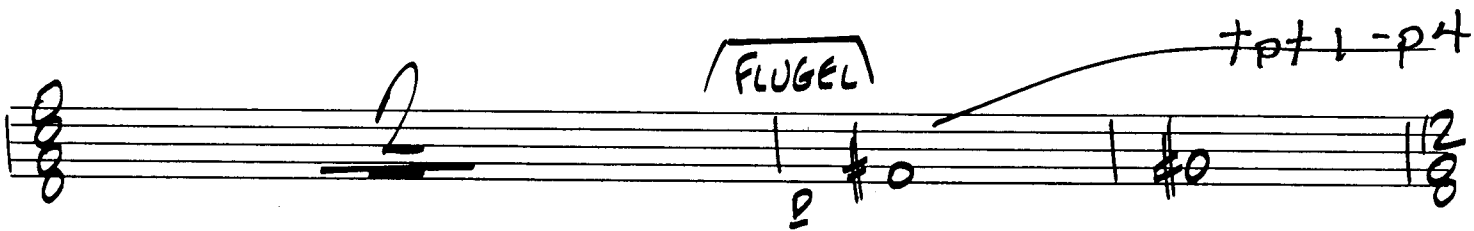

139

4

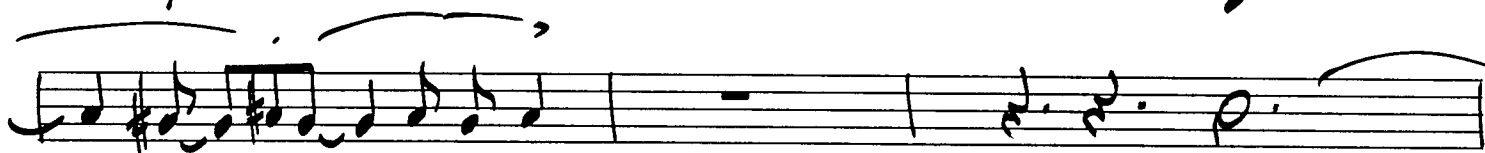
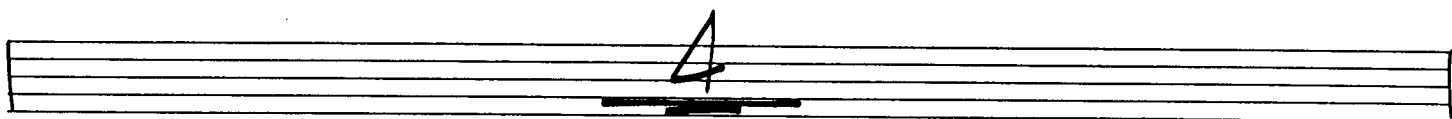

157 TO TRUMPET

165

U.S. ↗

TRUMPET SOLO

The First Circle

Trumpet 2 / Flugelhorn

Composed by Pat Metheny & Lyle Mays

Arranged by Robert Curnow

LATIN [♩ = 116]

[3+2+3+2+2 AND 3+3+2+2] HANDCLAPS

45

Tpt 2 - p2

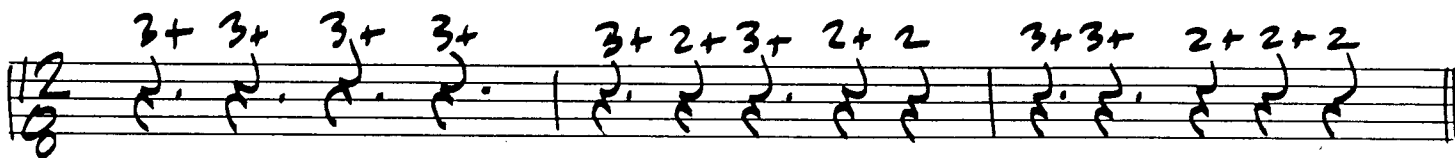

54

FLUGEL

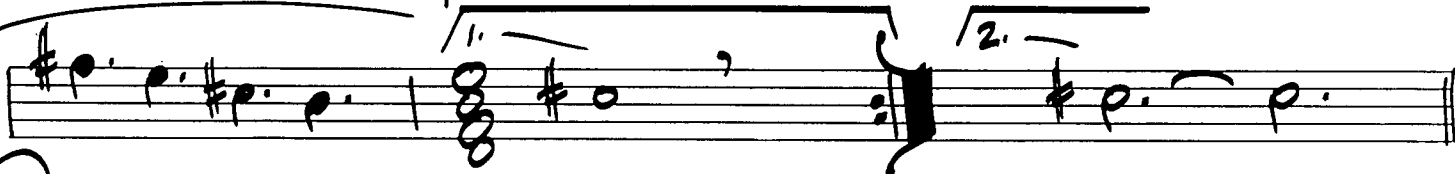
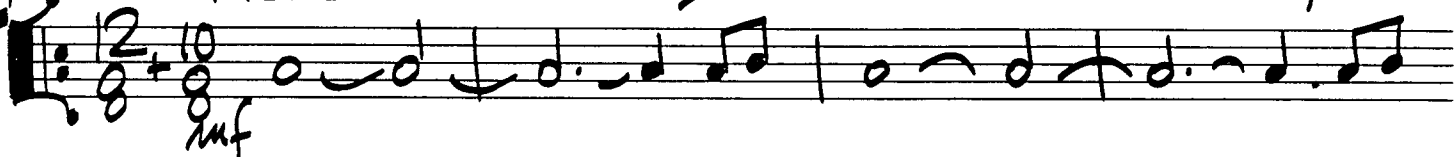

72

TOTRUMPET

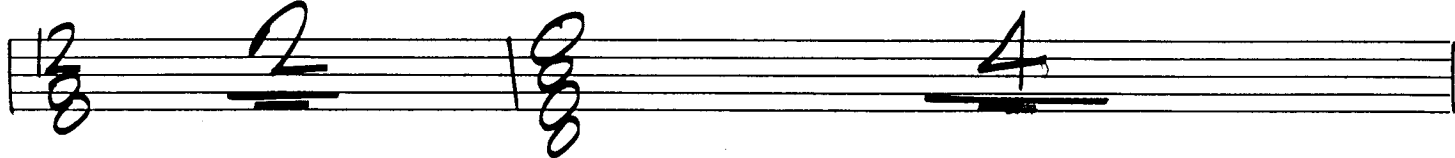

TRUMPET

87

88

89

90

91

92

93

94

95

96

97

98

99

104

1st X ONLY

TO FLUGELHORN

116

124

TO FLUGELHORN

Tp+ 2 - p4

FLUGEL

175

TO TRUMPET

TRUMPET

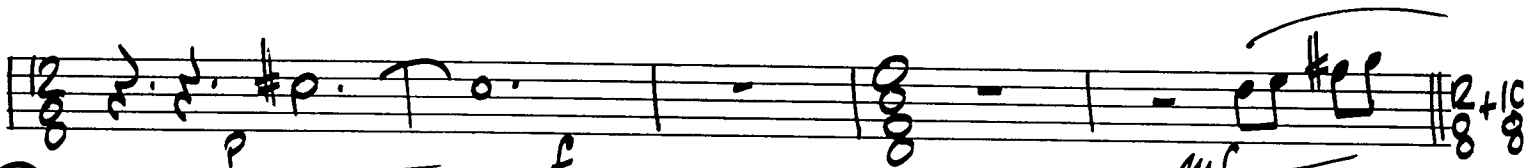
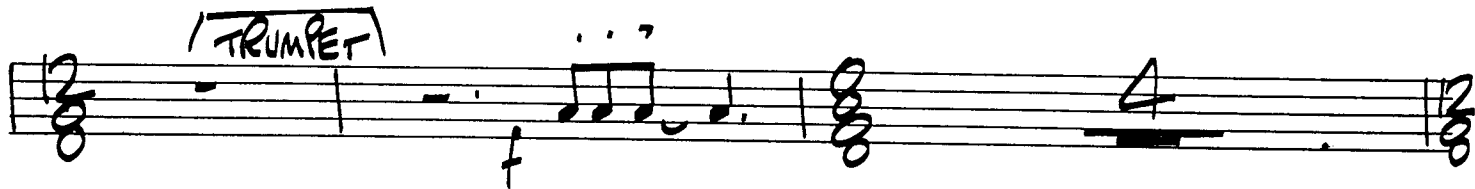

90

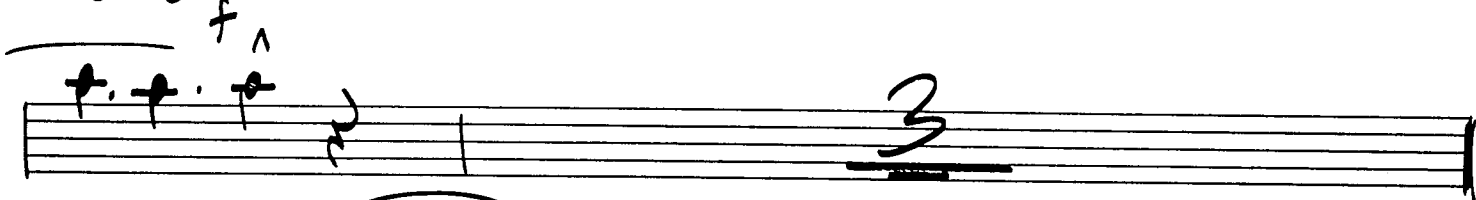
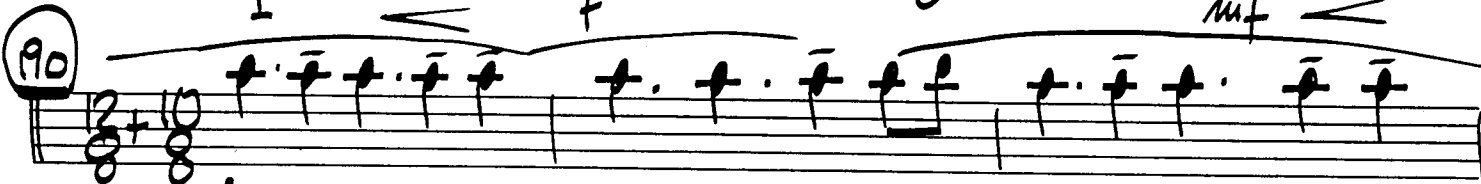

LEAD

98

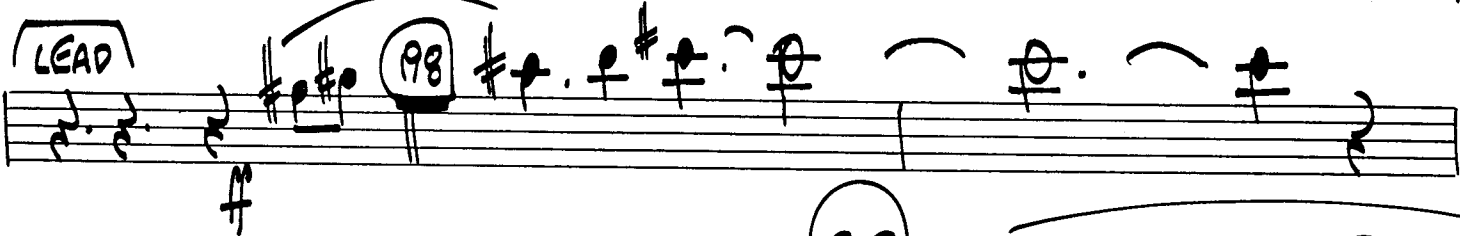

202

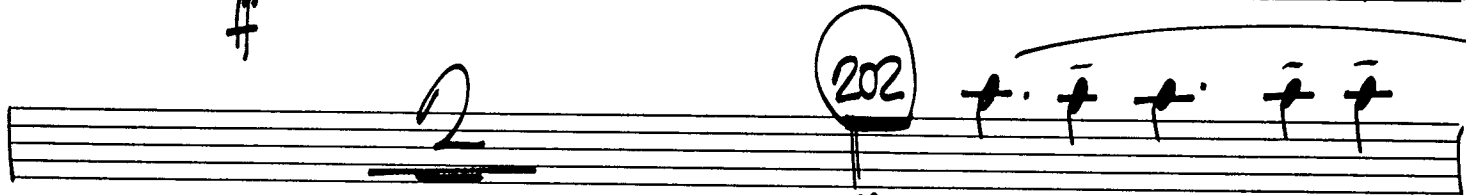

210

SOLO

Tpt 2 - p6

SIERRA MUSIC PUBLICATIONS
P.O. BOX 543
LIBERTY LAKE, WA 99019

The First Circle

Trumpet 3 / Flugelhorn

Composed by Pat Metheny & Lyle Mays

Arranged by Robert Curnow

LATIN (♩ = 116)

3+2+3+2+2 AND 3+3+2+2) HANDCLAPS

2

2

2

2

2

2

21

PATTERN 2

3 + 2 + 3 + 2 + 2 3 + 3 + 2 + 2

2

25

PATTERN 1

2

2

PATTERN 2

2

35

TO FLUGELHORN

10

45

Tpt 3-p2

54 (FLUGEL)

72 TO TRUMPET

V.S. ↗

TRUMPET

87

99

104

1ST X ONLY

TO FLUGELHORN

5

116

2

2

3

124

TO FLUGELHORN

4

2

FLUGEL

139

157

165

CRESC. Poco A Poco . . .

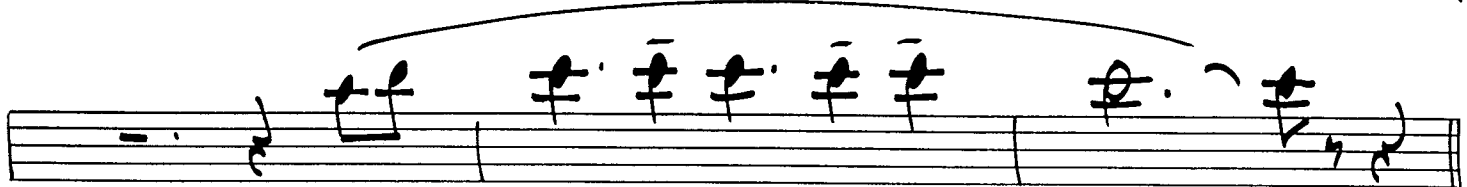
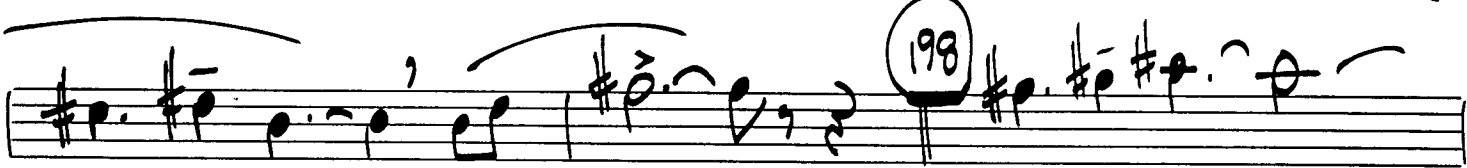
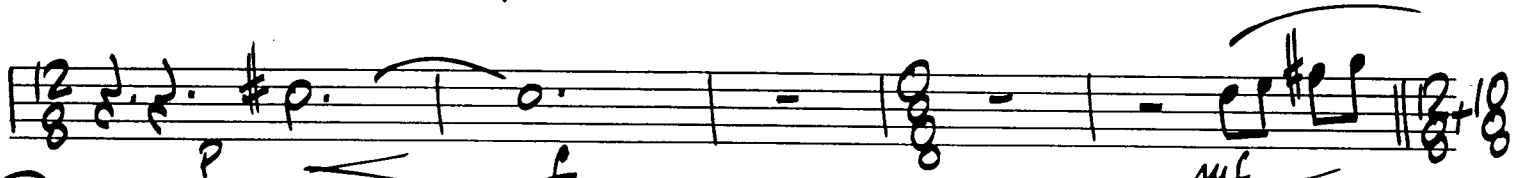
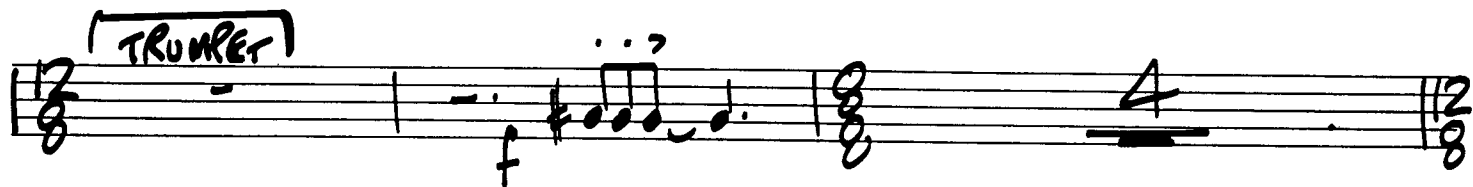

210 Tpt 3-p6,

SIERRA MUSIC PUBLICATIONS
P.O. BOX 543
LIBERTY LAKE, WA 99019

The First Circle

Trumpet 4 / Flugelhorn

Composed by Pat Metheny & Lyle Mays

Arranged by Robert Curnow

LATIN (♩ = 116)

(3+2+3+2+2 AND 3+3+2+2)

FLUGELHORN

45

Tpt 4-p 2

6

12/8

3+ 3r 3+ 3 3+2+3+2+2 3+3 + 2+2+2

54

72

TO TRUMPET

4

12/8

U.S. ↗

TRUMPET

TO FLUGELHORN

5

5

2.

3

Tpt 4 - p 4

124

139

210

Tpt 4-p6

SIERRA MUSIC PUBLICATIONS
P.O. BOX 543 LIBERTY LAKE, WA 99019

The First Circle

Trumpet 5 / Flugelhorn

(Optional)

Composed by Pat Metheny & Lyle Mays

Arranged by Robert Curnow

LATIN (♩ = 116)

(3+2+3+2+2 AND 3+3+2+2)

HANDCLAPS

6

3+ 3+ 3+ 3 3+2+3+2+2 3+3+ 2+2+2

54 FLUGEL

72 W/SAXES

Tpt 5-pt

FLUGEL

2

139

cresc poco A poco ...

157

165

175 TO TRUMPET

190

202

(OFF. SVA BASSO)

(LOCO)

210

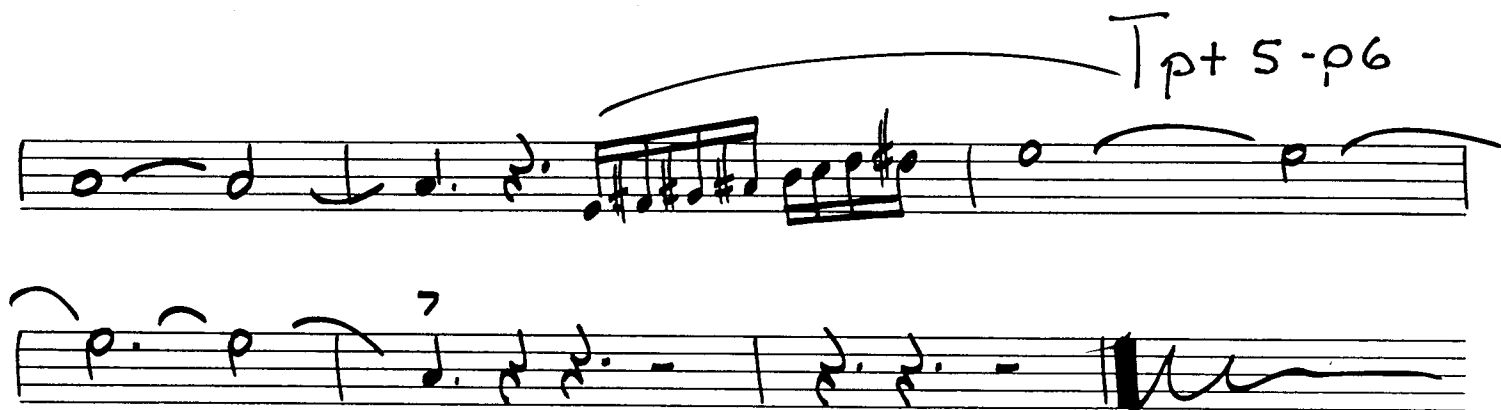

SIERRA MUSIC PUBLICATIONS
P.O. BOX 543
LIBERTY LAKE, WA 99019

The First Circle

Trombone 1

Composed by Pat Metheny & Lyle Mays

Arranged by Robert Curnow

LATIN (♩ = 116)

[3+2+3+2+2 AND 3+3+2+2] HANDCLAPS

45

T-bone 1-P2

6

3+3+3+3

3+2+3+2+2

3+3+2+2+2

2nd x ONLY

mp

54

(4)

72

2

4

T-bone 1-p4

SIMILE GRACATO

CRESC. Poco A poco

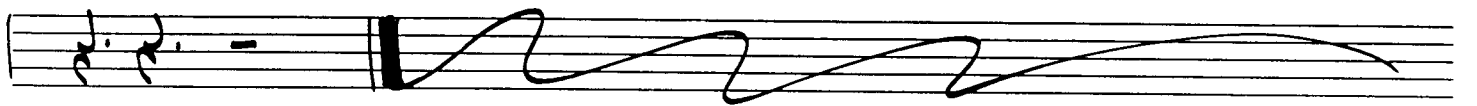
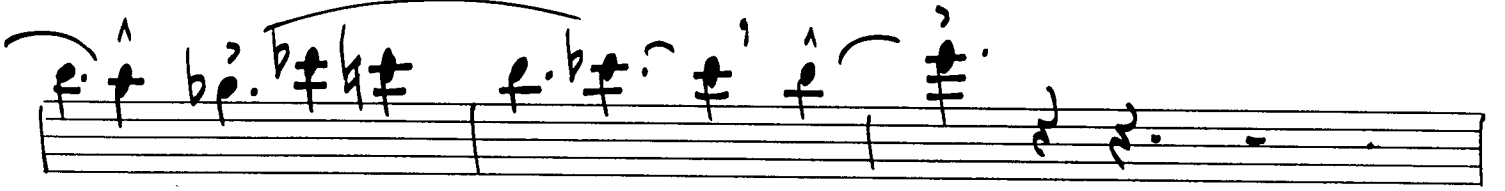
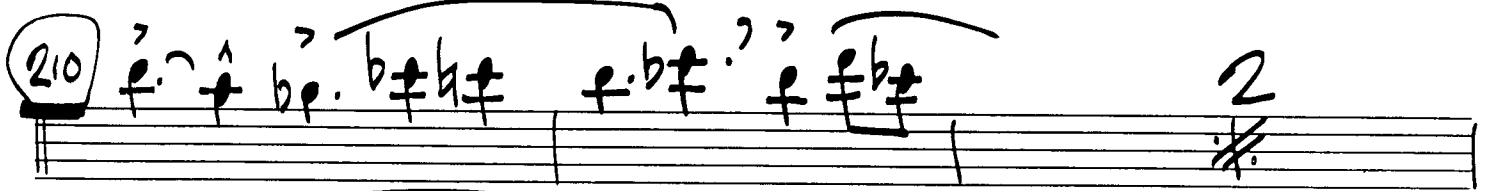

SIERRA MUSIC PUBLICATIONS
P.O. BOX 543 LIBERTY LAKE, WA 99019

The First Circle

Trombone 2

Composed by Pat Metheny & Lyle Mays

Arranged by Robert Curnow

LATIN (♩ = 116)

[3+2+3+2+2 AND 3+3+2+2] **HANDCLAPS**

45

T-bone 2 - p2

54

2nd X ONLY

T-bone 2-p4

104 (1st x ONLY)

116 (2nd x ONLY)

2.

124

CRESC. POCO A POCO

The First Circle

Trombone 3

Composed by Pat Metheny & Lyle Mays

Arranged by Robert Curnow

(LATIN) (♩ = 116)

(3+2+3+2+2 AND 3+3+2+2)

54

2nd & only

T-bone 3-p2

2

87

99

UNIS. MELODY

104

116

2nd x ONLY

mp

124

4

V.S. p

T-bone 3-p4

T-bone 3-p6

202

210

2

SIERRA MUSIC PUBLICATIONS
P.O. BOX 543 LIBERTY LAKE, WA 99019

The First Circle

Bass Trombone 4

Composed by Pat Metheny & Lyle Mays

LATIN (♩ = 116)

Arranged by Robert Curnow

[3+2+3+2+2 AND 5+3+2+2]

54

2nd x ONLY

T-bone 4-p2

V.S. P

T-bone 4-p4

124

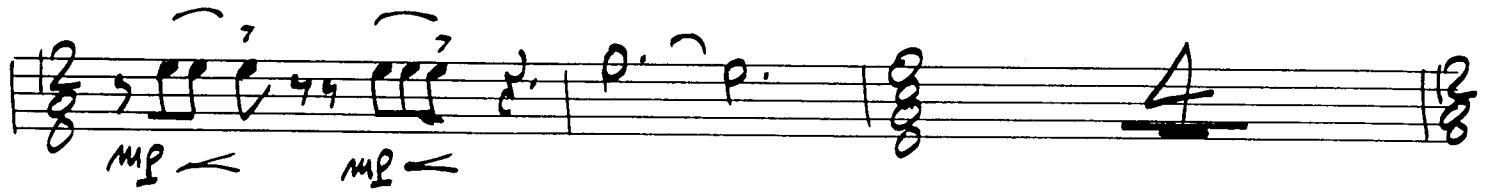

139

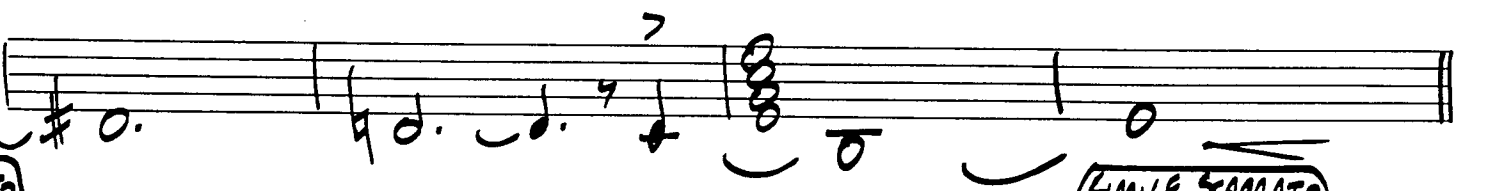
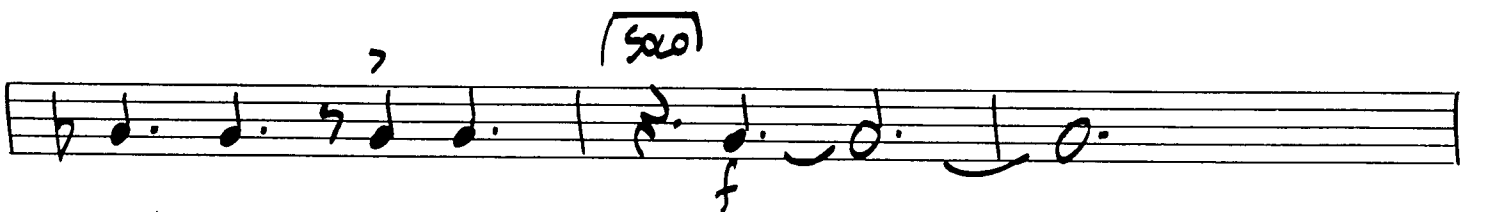
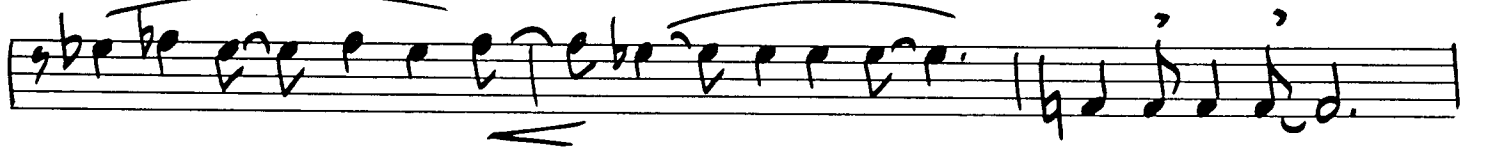
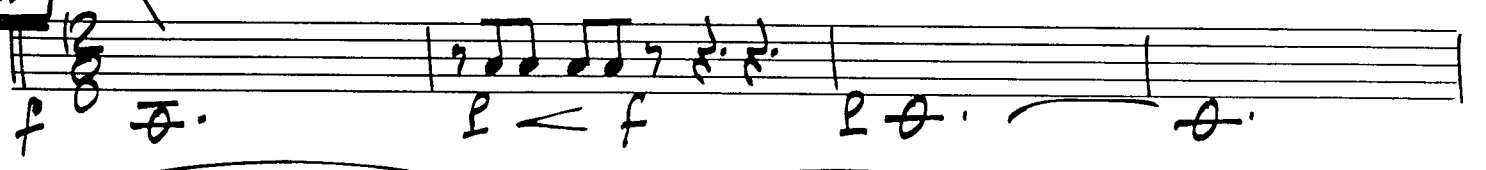

157

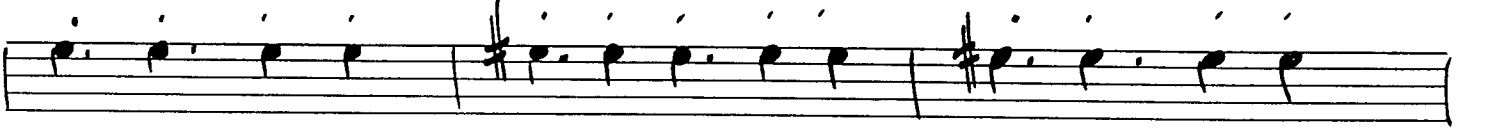
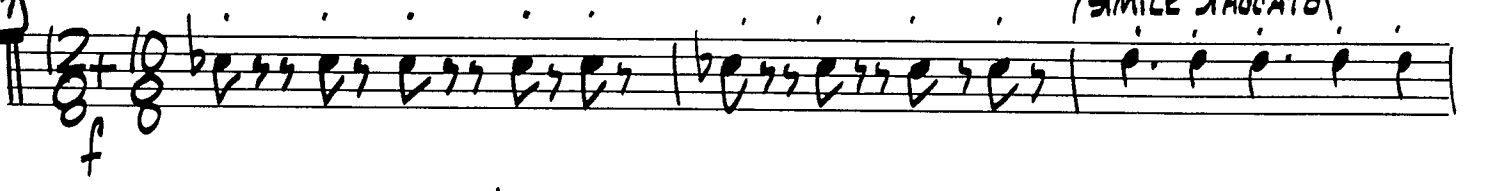

SIMILE STACCATO

165

CRESC POCO A POCO

SOLI

T-bone 4-pg

SIERRA MUSIC PUBLICATIONS
P.O. BOX 543
LIBERTY LAKE, WA 99019

The First Circle

Trombone 5 / Cabasa

(Optional)

Composed by Pat Metheny & Lyle Mays

Arranged by Robert Curnow

LATIN (♩ = 116)

[3+2+3+2+2 AND 3+3+2+2]

54 (2nd x ONLY)

T-bone 5-p2

U.S. ↗

- Staff 4:** Continues the melodic line with notes and rests.
- Staff 5:** Continues the melodic line with notes and rests.

T-bone 5-p4

(CONTINUE)

139

151

U.S. ↗

165 **TROMBONE** STACCATO

T-bone 5 - p6

SIERRA MUSIC PUBLICATIONS
P.O. BOX 543 LIBERTY LAKE, WA 99019

The First Circle

Electric Piano / Synthesizer
and Guitar

Composed by Pat Metheny & Lyle Mays
Arranged by Robert Curnow

(LATIN) (♩ = 110)

(3+ + 3+2+2 AND 3+3+2+2)

25

2

Ox-7

2

Gtr.

2

decrease.

35 VIBES SOUND w/SAXES

3 + 2 + 2 + 3 + 2

w/SAXES (LEGATO)

3 + 2 + 3 + 2 + 2

p

45

V.S. ↗

DX

Bmi⁷ (Solo) # # # # # # # # # #

CMA⁹ DMA⁹ CMA⁹ DMA⁹

Bmi⁷ Cmi⁷ Bmi⁷ CMA⁹ DMA⁹ CMA⁹ DMA⁹

Gtr.

CMA⁹ DMA⁹ CMA⁹ DMA⁹

G

GMA⁹ Bmi⁷

CMA⁹ DMA⁹ CMA⁹ DMA⁹

G

GMA⁹ Bmi⁷

72

Emi D C Emi B7-9 C CMA⁷ #D Emi D

p *CRESC.*

CMA⁹ Bmi⁷ Emi⁷ Emi Emi B

f

CMA⁹ C MA⁷ 6 Emi D Emi D CMA⁹ Bmi⁷

C Bmi C Bmi C Ami

Dmi⁷ Dmi⁷ 87 CMA⁹

Emi⁹ Emi Emi(MA⁷) Emi⁷ Emi⁶ G#mi⁹

DX
Gtr.

AMA⁹ **[SOLO]** 0 EMA⁹ **[SOLO]** EMA⁹

AMA⁹ **f** A/B EMA⁹

AMA⁹ **8VA** loco **99** CMA⁹ D CMA⁹ D DIFFERENT (USE INVERSIONS)

D/E CMA⁹ D CMA⁹ D USE DIFFERENT INVERSIONS

104 (SPARSE ACCOMPANIMENT) IF NOT SOLOIST E_{mi} E_{mi}(MA⁹)

f CMA⁹ GTR.-PLAY ONLY IF SOLOIST E_{mi} E_{mi}(MA⁹)

E_{mi}⁷ E_{mi}⁶ A^b_{mi}⁹ B^b_{mi}⁹ A^b_{mi}⁹ G^b_{mi}⁹

AMA⁹ EMA⁹ D/E

116 CMA⁹ **ff** G

2. A_{mi}⁹ A_{mi}⁹/D G B⁷ +5

124

Emi B7-9/E CMA7/E D/E

CMA9/D CMA9 Bmi7 Emi9 C/E B7-9/E

Emi/E D/E CMA7/D

F/G CMA9

Emi9 C/E Emi6 Emi7 A#mi9 Bmi7 A#mi7 B#mi7

AMA9 A#o7 EMA9/B F#mi7/B

Bmi7/E CMA9 Ami9

F#o7 F Dmi9 Dmi/G

151

E#MA7/Bb Dmi9

Omi9 ... AMA7/F# Bbmi

165 Fmi A^bmi

Bmi⁷ Dmi¹¹

CRES. poco a poco

E^bMA13

175

DX
str.

ff

E^bmi B7 CMA7 D

CMA7/D CMA7 Bmi⁷ E^bmi⁹ E^bmi B7

CMA7 D CMA7 Bmi⁷ (SAME PATTERN) CMA7 Bm⁷

CMA7 Bmi⁷ Dmi⁷/6

90

ff

CMA9 E^bmi⁹ E^bmi⁷ E^bmi (MA7) E^bmi⁷ E^bmi⁶

El. pno/Synth/Gtr - p8

198

G#mi9 6 7 AMA7

ff E EMA7 GMA9

202 CMA9(+11) CMA9 Db AMA7

FMA9 Cmi7 Eb/Bbb

210 GMA FMA Cmi EbMA FMA GMA AbMA Emi BMA9 AbMA9

GMA FMA Cmi EbMA FMA GMA9 AbMA9 Emi

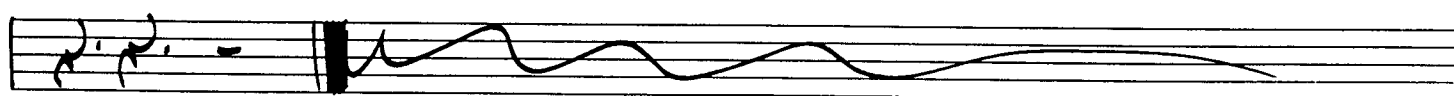

The First Circle

Bass

Composed by Pat Metheny & Lyle Mays

Arranged by Robert Curnow

(LATIN) (d. = 116)

(3+2+3+2+2 AND 3+3+2+2)

97

99

104

CMA⁷ *f* = *pp* *Emi⁹*

A^bmi⁹ *G^bmi⁹* *AMA⁷ (w/F#)*

EMA⁹ *DMA⁷/E* *2*

116

CMA⁹ *3 + 3 + 2* *104 2nd x*

116 2nd x

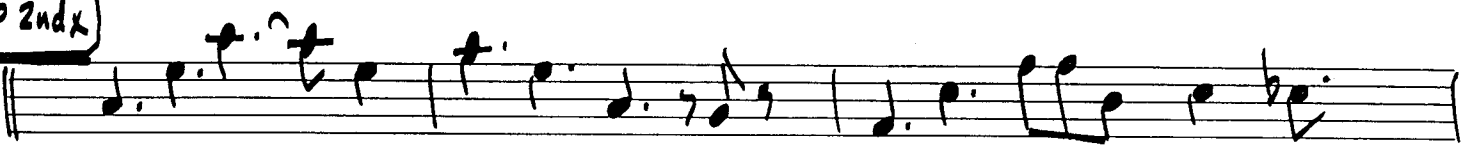

124

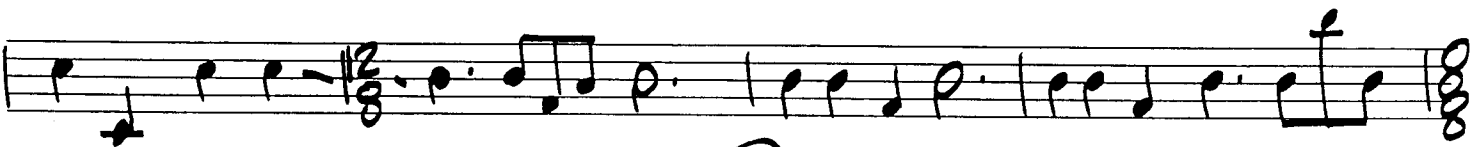

139

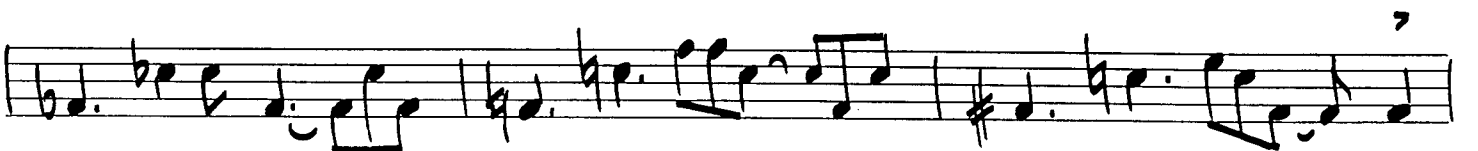

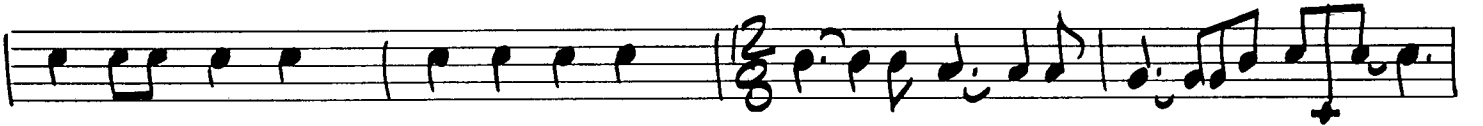
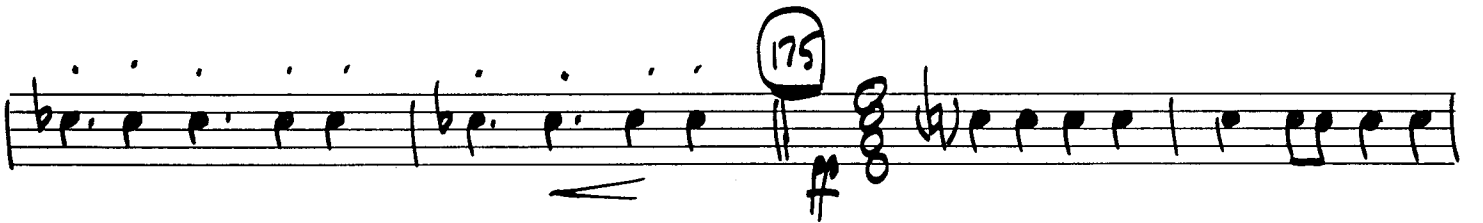
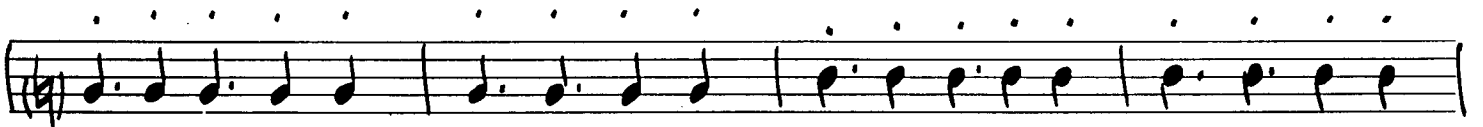
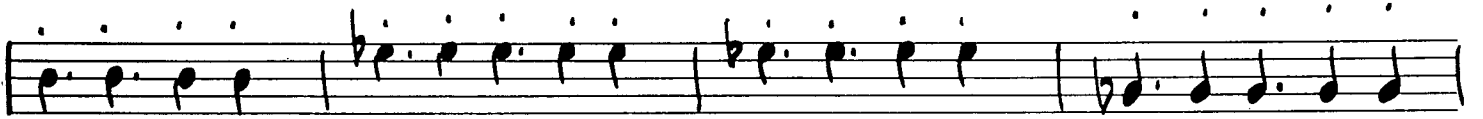
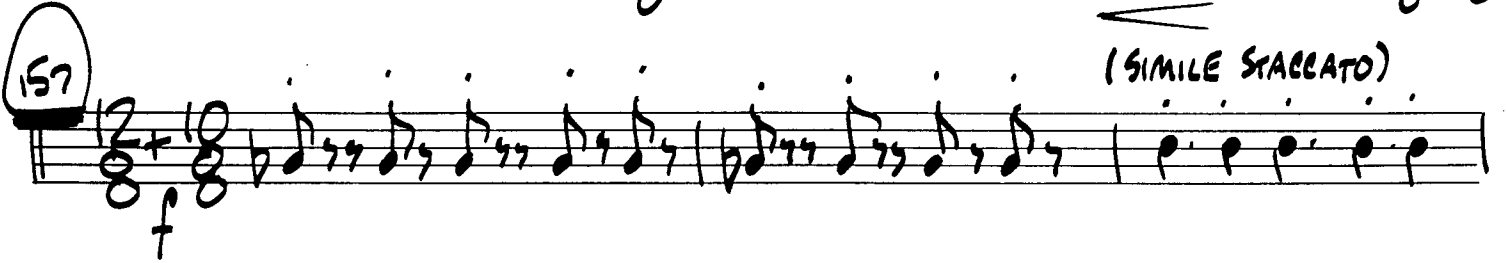
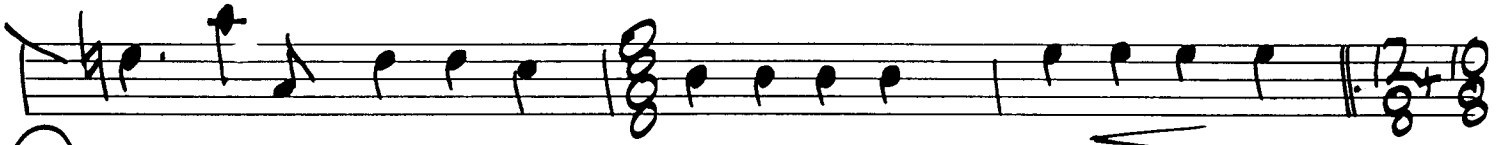

Bass-p 6

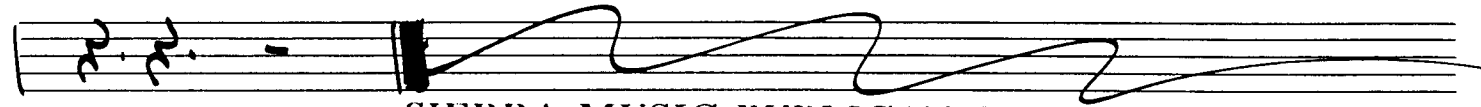
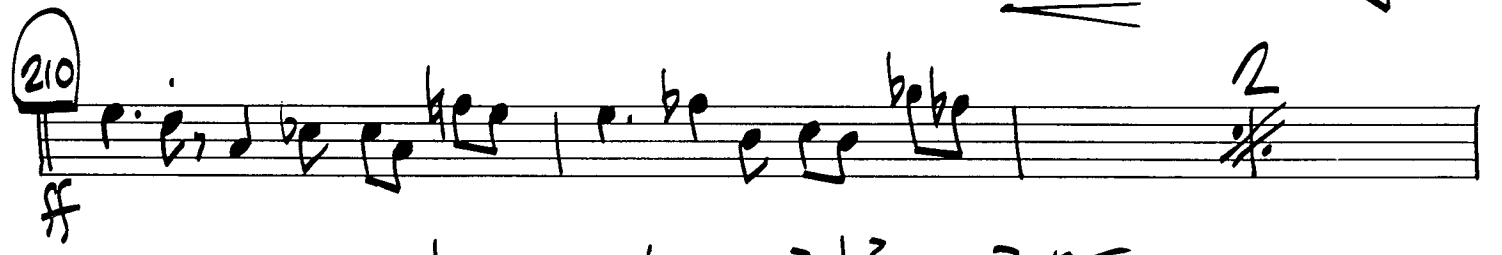

SIERRA MUSIC PUBLICATIONS
P.O. BOX 543
TUBACUM, ARIZONA 85646

The First Circle

Drum Set / Tambourine

(LATIN) (♩ = 116)

Composed by Pat Metheny & Lyle Mays

Arranged by Robert Curnow

(3+2+3+2+2 AND 3+3+2+2)

Drums - p2

(TO STICKS)

3+ 3+ 3+ 3

3+2+3+ 2+2

99

104

116

124

139

The First Circle

Auxiliary Percussion

Vibraphone, Suspended Cymbal,
Tambourine, Cabasa, Two Tom Toms

Composed by Pat Metheny & Lyle Mays

Arranged by Robert Curnow

(LATIN) (♩ = 116) (3+2+3+2+2 AND 3+3+2+2)

45 **VIBES** Aux. Perc - p2

3+ 2+ 3+ 2+ **TO TAMBOURINE** 3+3+2+2+2

54 **FIXED TAMBOURINE**

f

2 2 2 2

(CONTINUE)

72

p

p

p

87

99

(CONT.)

TO TAMB.

104

TAMB.

116

1.

2.

124

139

157

(165) TOMS

(175) TO TAMBOURINE

4

TAMB.

(190)

(190) 12/8 + 10/8 #

CYM.

(198)

TAMB.

Aux. Perc. - p6

(MALLETS)

SIERRA MUSIC PUBLICATIONS
P.O. BOX 543
LIBERTY LAKE, WA 99019

The First Circle

Bb Solo Chord Sheet
(flugelhorn, tenor or soprano saxophone)

Composed by Pat Metheny & Lyle Mays
Arranged by Robert Curnow

TACIT

104 DMA⁹ F[#]mi⁹ MAJ⁷ mi⁷ .6

B^bmi⁹ Cmi⁹ B^bmi⁹ A^bmi⁹ BMA⁹

F[#]MA⁹ E/D

116 DMA⁹ A

2. Bmi⁹ Bmi⁹/E A C[#]₇(+5)

124 F[#]mi C[#]₇(b9) D E/F[#]

DMA⁹ C[#]mi⁷ F[#]mi⁹ D C[#]₇(b9)

B♭ Saxoist P.2

F#mi9 E/F# DMA7

DMA9 G/A DMA9 (139)

DMA9 F#mi D/F# F#mi6 F#mi7 Bbmi9

Bbmi9 BMA9 Co7 F#MA9/C#

G#mi7/C# C#mi7/F# DMA9

Bmi9 G#ø7 G Emi9

Emi/A (157) 12/8 + 10/8 F TACIT TO END

The First Circle

Conductor Score

Composed by Pat Metheny & Lyle Mays

LATIN $J. = 116$

Arranged by Robert Curnow

HAND CLAPS

12 10 3 + 2+ 3+ 2+ 2. 3+ 3+ 2+ 2 2 2

(CLAPS CONT.) *f*

(BOTH PATTERNS CONT.)

+ pno/qtr. (THIS SUBDIVISION PATTERN CONTINUES TO MEAS. *35)

+ tenor 1 fl. ho. Vibes

(THIS SUBDIVISION PATTERN CONTINUES TO MEAS. *35)

+ tenor 1 fl. ho. Vibes

21 Tambourine

CLAPS

+ trbs

Tambourine

CLAPS

+ trbs

25 (BACK TO ORIGINAL PATTERNS)

+ Tenor, FLUGEL, VIBES

(BACK TO ORIGINAL PATTERNS)

+ Tenor, FLUGEL, VIBES

27

+ trbs.)

35 SAXES, GTR., KEYBOARD

3+ 2+ 2+ 3+ 2

32

3. CYM.

mf

+ bass 3+ 3+ 2+ 2 3+ 2+ 3+ 2 3+ 3+ 2+ 2 [THIS TWO MEAS. PATTERN IS THE NORM]

36

40

45

44

48

54

BOTH X's FLUGEL'S + TEN., TRBS, 2x ONLY ALTOS

52

+ DRUMS

FULL RHYTHM SECTION

3+2+3+2+2 3+ 3+ 2+ 2

56

60

64

68

72

76

ALL SAXES

f

TRB. 2-3

TRB. 3

P

80

TRB. 2

TRB. 3

f

TPT. 4

84

+ TPT. 3

+ TPT. 1-2

87

BRASS

SAXES

88

92

BRASS

SAXES

ff

96 **99** (TPT. 3-4) *mf*

f (TRB. MELODY)

(+ TPT. 2) (+ TPT. 1) (FLUTES/REYS)

100 **104** SOLO IMPROVISATION * CMA9

(FLUTES 2X ONLY) EMI^{MA7} EMI⁷ EMI⁶

ff (TRB. ONLY) (ADD TROMBONE) (SOLO CONT.)

(“FLOATING” TIME FEEL 1E X)

104 A^bMi9 B^bMi9 A^bMi9 G^bMi9

108 E D/E

116 CMA9 (TRB. B.G. 2ND X)

115 *mp*

119 G 3+ 3+ 2 *mf* *f*

* [CAN BE SOP. SAX, FLUGELHORN, GUITAR OR KEYBOARD]

(Solo cont.)

123 **FLUTES 8VA** **124** mp.

127 **TRBS.** mp **TRBS.** **ADD FLUGELS 2,3** **CRES.**

131 **ADD FLUGELS 1,4,5**

135 **FLUGELS 4-5** **TRBS.**

139 **BRASS B.G.** **FLUTES 8VA** **TRBS.** **FLUGELS 4-5**

143 **TRBS.** **FLUTES**

147 **FLUGELS 4-5** **FLUGEL 1** **FLUGEL 2** **FLUGEL 3** **FLUGEL 4** **FLUGEL 5**

155 **FLUGELS 4-5** **FLUTES** **157** **TDM-TDM SOLO**

155 **(STACCATO FIGURES)** **TRBS/RHYTHM**

(FLUTES)

(FLUGELS)

157

163

167

CRESC. POCO A POCO

(TPT. 1)

(END PERC. SOLO)

171

(SAXES)

175

179

TRBS.1

TPTS.1

SAXES

mf TRBS.2

183

BARIT./BASS

TPT. 2-3

187

TPT. 1

TPT. 2-3

190

SAXES

191

ALTS

TPT. 1

195

TPT. 2

198

TRBS.

202 (TPT. 2)

199

BVA

ff

Saxes

203

203

(TPT. 1)

207

(TPT. 2-3)

(TPT. 1)

210

207

fff

211

(TPT. 2-4)

(TPT. 1-5)

211

2

215

215